

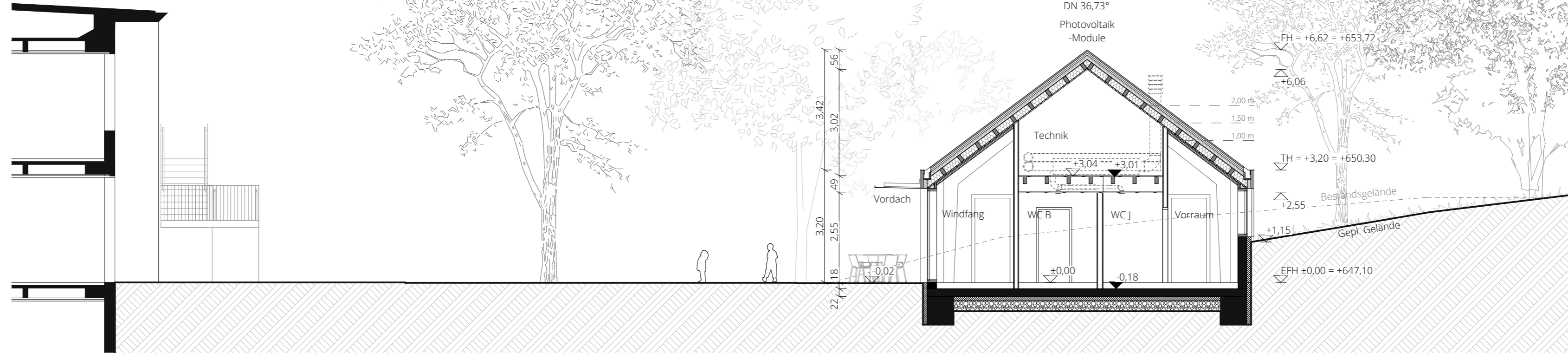









GRUNDSCHULE



Schnitt D-D

Legende

-  Stahlbeton
-  Massivholzbauteil
-  Trockenbauwand
-  Installationswand
-  Dämmung
-  Perimeterdämmung
-  Erde
-  Schotter
-  Bestandsgelände
-  Geplantes Gelände

RFB= Rohfußboden FFB= Fertigfußboden

RD= Rohdecke BRH=Brüstungshöhe

UK= Unterkante OK= Oberkante

EFH = ± 0,00 = 647,1m ü.NN

Antrag auf Baugenehmigung

ERWEITERUNGSBAU
GANZTAGESGRUNDSCHULE TENGEN

Schulstraße
78250 Tengen
Flurstück 167

Schnitt D + E

MAßSTAB 1:100
DATUM 04.05.2023

Bauherr/in: _____

Stadt Tengen
Marktstraße 1
78250 Tengen

Architekt: 

LIEB ARCHITEKTEN BDA

Raiffeisenstraße 17, 72250 Freudenstadt
info@liebarchitekten.com, 07441/528200 0

GRUNDSCHULE

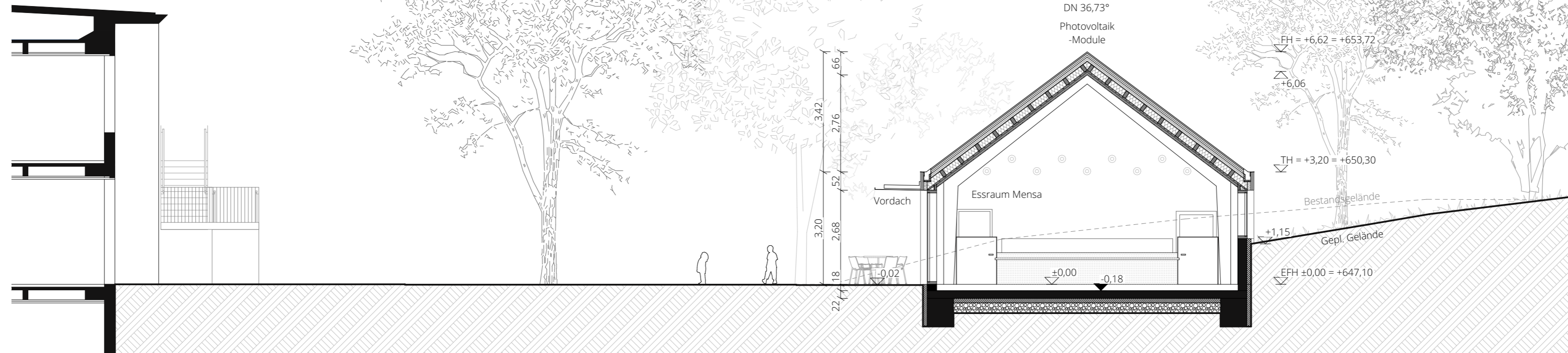

Schnitt E-E